As of June 12, 2016
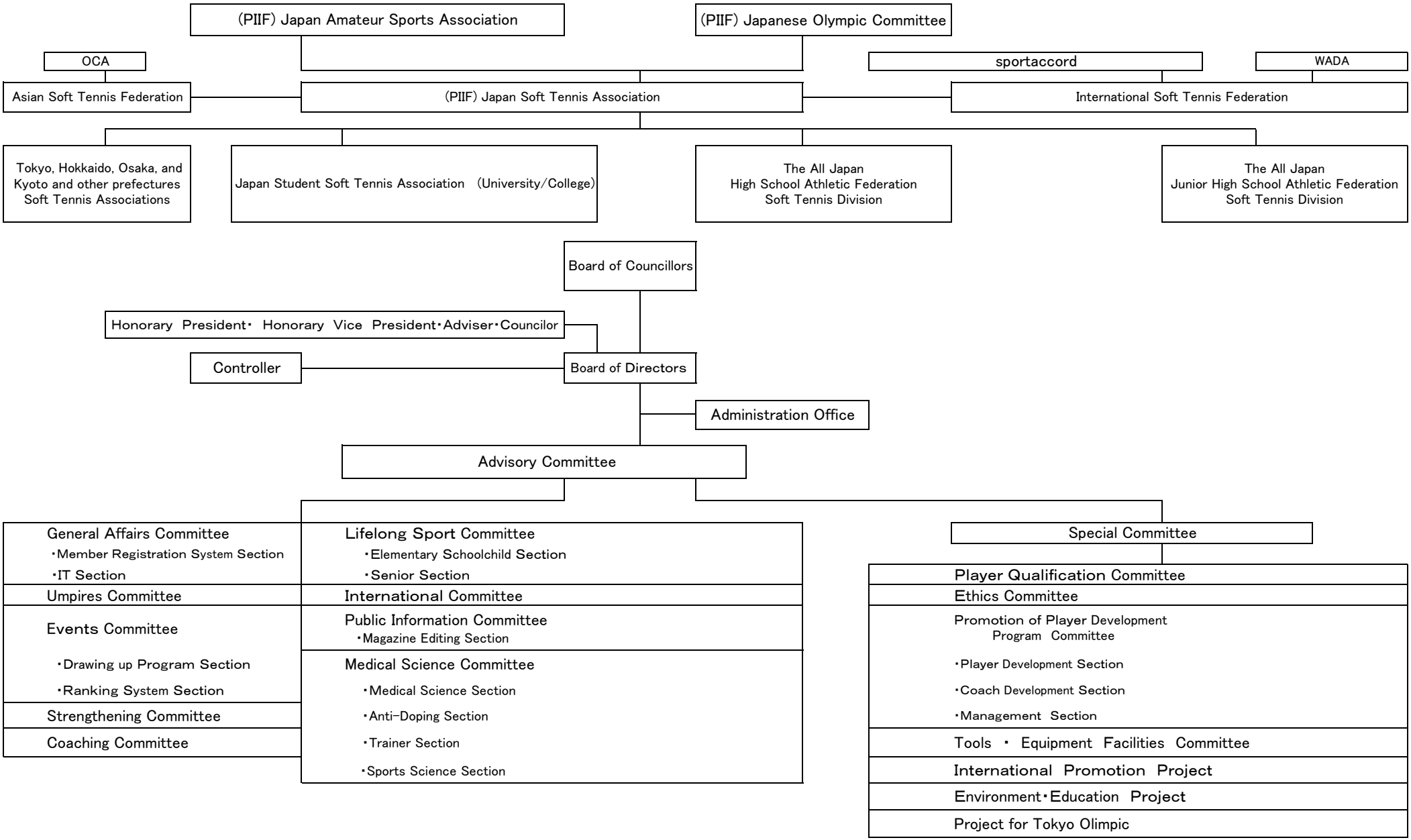
(Public Interest Incorporated Foundation) Japan Soft Tennis Association
Organization Chart